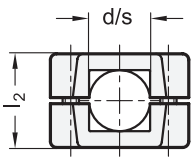

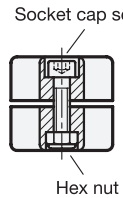

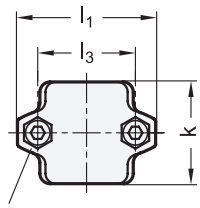

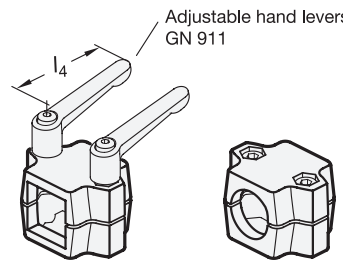

3 **Identification no.**

2 With 2 stainless steel socket cap screws ISO 4672

1 **d** Bore	**1** **s** Square	**2** **k** Clamping length	l_1	l_2	l_3	**z** Screw locations	**Accessory** Recom. hand lever GN 911 for **z** l_4	
B 20	V 20	50	68	46	48	M8-35	63	78
B 25	V 25	50	68	46	48	M8-35	63	78
B 30	V 30	50	68	46	48	M8-35	63	78
B 30	V 30	60	79	59	58	M8-50	63	78
B 32	-	60	79	59	58	M8-50	63	78
B 35	V 35	60	79	59	58	M8-50	63	78
B 40	V 40	60	79	59	58	M8-50	63	78
B 40	V 40	76	98	70	73	M10-60	78	92
B 42	-	76	98	70	73	M10-60	78	92
B 45	V 45	76	98	70	73	M10-60	78	92
B 48	-	76	98	70	73	M10-60	78	92
B 50	V 50	76	98	70	73	M10-60	78	92

Specification

4

- Connector
  Aluminum
  - Powder coated
    Black, RAL 9005, textured finish ● **SW**
  - Plain finish, matte shot-blasted ○ **BL**
- Socket cap screws DIN 4672
  Stainless steel
- Hex nuts DIN 985
  Stainless steel
  Self-locking via polyamide ring
- RoHS

Accessory

- Construction Tubes GN 990 → *Page 1835*
- Adjustable Hand Levers GN 911
  → *Page 1784*

Information

The clamping bore of tube connectors GN 241 is not machined and designed for construction tubes GN 990 or DIN 2391, DIN 2395 and DIN 2462.

At the screw locations **z** the socket cap screws reduce the bore cross-section for clamping.

For clamping without tools, the socket cap screws can be replaced by the adjustable hand levers GN 911 listed in the table as accessories.

How to order

1 **2** **3** **4**
GN 241-V45-76-2-SW

1	s (d)
2	k
3	Identification no.
4	Finish